

NORWEGIAN DANCE, No.2

Oboe

E. Grieg

Allegretto tranquillo e grazioso

15 *a tempo* 8 3

poco rit. *poco rit. e morendo*

27 **Allegro** *f* *p*

35 *f*

43 *p*

52 **Tempo I** *p*

64 *a tempo* 8 72 6

poco rit.

CO 156

Copyright © 1980 by BELWIN MILLS, c/o CPP/BELWIN, INC., Miami, Florida 33014
International Copyright Secured Made In U.S.A. All Rights Reserved

GREAT FALLS SYMPHONY
P.O. Box 1078
Great Falls, MT 59403

NORWEGIAN DANCE, No. 3

E. Grieg

Moderato alla marcia

p

p

9

17

8

f

ff

Fine

Tranquillo

4

p dolce

4

p

41

f

poco rit.

no repeats
D.C. al Fine

ROMANY DANCES

OBOE

GREAT FALLS SYMPHONY

P.O. Box 1078

Great Falls, MT 59403

By ELLIOT DEL BORGIO

Con brio

tr

Oboe - 2

HUNGARIAN RHAPSODY No. 2

OBOE

FRANZ LISZT
Arranged by OWEN GOLDSMITH

Lento a capriccio 4 5 3 9 **Andante mesto** 2

11 4 15 3 19 **Molto espressivo** *mf*

23

25 *a tempo* 27 **Più mosso** 4 31 4

35 6 41 4 45 *accel.* *mf cresc.*

51 **Vivace** *ff*

Oboe - 2

55

59 4 63 4 67

71

75

79 81 3 85 2

89 Andante 6 95 5

101 Presto 4 105 4 109

113

117

121 3 125 Maestoso Presto

STAR TREK® THROUGH THE YEARS

OBOE 1

GREAT FALLS SYMPHONY

P. O. Box 1078

Great Falls, MT 59403

Arranged by CALVIN CUSTER

Not late

Misterioso

6

12

Theme From "Star Trek®"
Bright Latin Beat

accel. e cresc.

DIN 4 melody

20

28

36

44 Majestically

5

04490022

THEME FROM STAR TREK®: DEEP SPACE NINE™
Theme from the Paramount Television Series STAR TREK: DEEP SPACE NINE
By DENNIS MCCARTHY
Copyright © 1993 by Addax Music Co., Inc.
This arrangement Copyright © 1996 by Addax Music Co., Inc.
International Copyright Secured All Rights Reserved

THEME FROM "STAR TREK®"
From the Paramount Television Series STAR TREK
Words by GENE RODDENBERRY
Music by ALEXANDER COURAGE
Copyright © 1966 (Renewed 1994), 1970 by Bruin Music Company
This arrangement Copyright © 1996 by Bruin Music Company
International Copyright Secured All Rights Reserved

STAR TREK® - THE INNER LIGHT™
From the Paramount T.V. Series STAR TREK: THE NEXT GENERATION
By JAY CHATTAWAY
Copyright © 1995 by Addax Music Co., Inc.
This arrangement Copyright © 1996 by Addax Music Co., Inc.
International Copyright Secured All Rights Reserved

STAR TREK® - THE MOTION PICTURE
Theme from the Paramount Picture STAR TREK
Music by JERRY GOLDSMITH
Copyright © 1979 by Ensign Music Corporation
This arrangement Copyright © 1996 by Ensign Music Corporation
International Copyright Secured All Rights Reserved

THEME FROM "STAR TREK® GENERATIONS"
From the Paramount Motion Picture STAR TREK GENERATIONS
Music by DENNIS MCCARTHY
Copyright © 1994 by Famous Music Corporation

STAR TREK®: VOYAGER™
Theme from the Paramount Television Series STAR TREK: VOYAGER
Music by JERRY GOLDSMITH
Copyright © 1995 by Bruin Music Company

OBOE 1

51 Theme From Star Trek®: Deep Space Nine™

68 Star Trek® - The Inner Light™
Moderately

76 Support

84

92

103 Theme From "Star Trek® Generations"
Brightly, with grandeur

113

121

133

145

OBOE 1

Star Trek®: Voyager™

153 A little slower

Handwritten: NT

153 A little slower

poco rall. e dim.

p

6

161

161

f

169 separate slurs

169 separate slurs

177

177

poco allarg.

ff a tempo

185 Star Trek® - The Motion Picture
Majestically

185 Star Trek® - The Motion Picture
Majestically

f

193

193

201

201

ff

Handwritten: SHH! tr (b)

Handwritten: SHH! tr (b)

p sub. cresc.

ff

SOMEWHERE OUT THERE

(From "An American Tail")

By JAMES HORNER,
BARRY MANN and CYNTHIA WEIL
Arranged by BOB LOWDEN

BOE

Slowly with expression

"Jupiter-Bringer Of Jollity"

From "The Planets"

Oboe

Allegro giocoso (♩=120)

13

HOLST-LEIDIG

11

26 Allegro
2nd time only

34 both times thru.

42 Più mosso

50

accel.

58 Tempo I

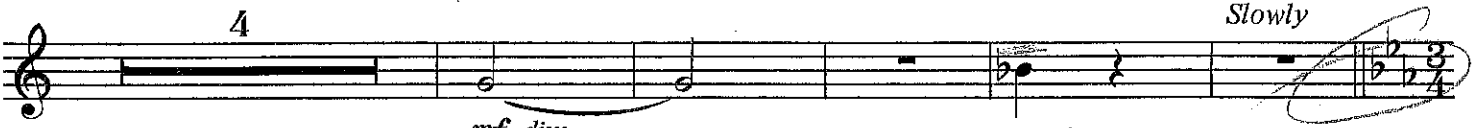

mf dim.

pp rit.

Slowly

75 Andante maestoso

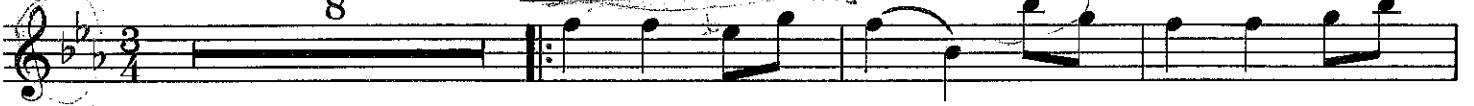

83

*That means don't play
tacet 1st time dumb ass*

cresc.

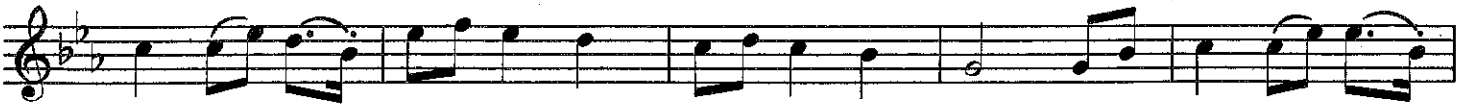

Play

f

ff

102 Allegro

110

Left F

118

127 Presto

