

NORWEGIAN DANCE, No.2

Cello

E. Grieg

Allegretto tranquillo e grazioso

pizz.
p

1 1 1 1 1
pp

15 *a tempo*
p *poco rit.* *p*

3 2 * 4 - 1
pp

pp *poco rit. e morendo*

27 Allegro

arco *f* II I II I *p*

35 *ff*

* The dash indicates an extension.

CO 156

Cello

41 42 43

f *p*

ff

52 **Tempo I**

p

1 2

53 54 55 56 57

pp *p* *pizz.* *poco rit.*

64 **a tempo**

p

2 - 4 - 1

71 72

pp *pp*

73 74 75 76

p *pp* *div. arco*

NORWEGIAN DANCE, No.3

Cello

E. Grieg

Moderato alla marcia.

pizz. arco pizz. arco pizz.

p

9 pizz. arco

p

pizz. arco pizz. arco

17 arco *p* *mf* *f*

25 arco *p* *f*

ff *div.* *Fine*

33 Tranquillo

p smoothly arco *pp* *div.* *pp* *div.* *p* *mf* *poco rit.* *D.C. al Fine*

41 arco *pp*

41 arco *p* *mf*

CO 156

ROMANY DANCES

CELLO

GREAT FALLS SYMPHONY
P.O. Box 1078
Great Falls, MT 59403

By ELLIOT DEL BORGIO

Con brio

1 *ff* 2 3

4 5 6 7 8 *f broadly*

9 10 11 12 13 14

15 16 17 18 19

20 21 22 23 24

25 26 27 28 29 30

31 32 33 *ff*

34 35

36 37 38 39

40 41 42 43 *fp*

Cello - 2

47 *mf cant.* 48 49 50 51 52

53 54 55 56 61 *mf*

62 63 64 65 66 67 *fp*

71 Mute 72 73 74 75 76

77 78 *mf* 79 80 81 82 83

84 85 86 87 mute off 88 89 90

91 92 93 94 95 96 97

98 99 *f* 100 101 102 103 104

107 108 109 110 111 112 113 *mp* 114 **Tempo I**

115 116 117 118 119 *mf* 120 121 122

123 124 125 126

130

138

146

154

162

170

HUNGARIAN RHAPSODY No. 2

PRACTICE COPY

Great Falls Symphony

not to be used in performance

please return to librarian after use

CELLO

FRANZ LISZT

Arranged by OWEN GOLDSMITH

Lento a capriccio

f

5

rit.

9 Andante mesto

11 Molto espressivo

mf *pesante*

15

19

23

25

f
a tempo

27 Più mosso

31

mp

35

pizz.

mp

41

arco

cresc. e accel.

45

51 Vivace

ff

Cello - 2

55 ³ ³ ¹ ¹ 59 *p*
cue: Bass

63

67 Play *f* 71

75

79 ³ 81 ³ 85 2 2 *rit.* *molto*

89 *Andante* ³ *p*

95

101 *Presto* 2 4 3 4 | 2 105 *opt. div.* (I) (II) *mp*

(I) (II) 109 (unis.) 1 2 4 3 4 | 1 *mf cresc.*

113 4 117 2 *opt. div.* (I) (II) 121 (I) (II) *f*

(unis.) 125 *Maestoso* *ff* *Presto*

CELLO $\frac{1}{4}$

STAR TREK® THROUGH THE YEARS

GREAT FALLS SYMPHONY

P. O. Box 1078

Great Falls, MT 59403

Arranged by CALVIN CUSTER

Misterioso

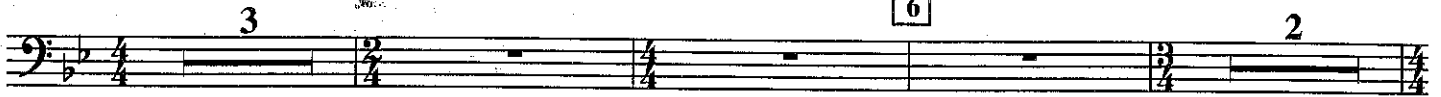

12 Bright Latin Beat Theme From "Star Trek®"

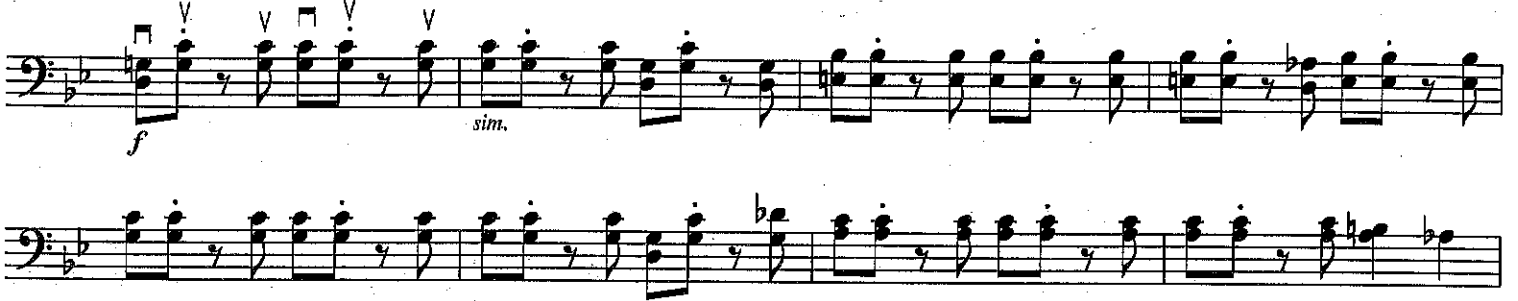

20

28

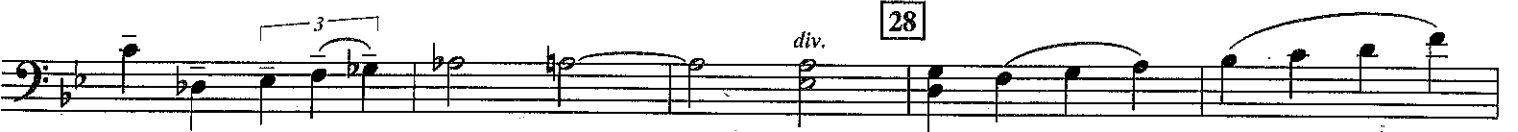

36

04490022

THEME FROM STAR TREK®: DEEP SPACE NINE™

Theme from the Paramount Television Series STAR TREK: DEEP SPACE NINE
By DENNIS MCCARTHY

Copyright © 1993 by Addax Music Co., Inc.
This arrangement Copyright © 1996 by Addax Music Co., Inc.
International Copyright Secured All Rights Reserved

STAR TREK® - THE INNER LIGHT™

From the Paramount T.V. Series STAR TREK: THE NEXT GENERATION
By JAY CHATTAWAY

Copyright © 1995 by Addax Music Co., Inc.
This arrangement Copyright © 1996 by Addax Music Co., Inc.
International Copyright Secured All Rights Reserved

THEME FROM "STAR TREK® GENERATIONS"

From the Paramount Motion Picture STAR TREK GENERATIONS
Music by DENNIS MCCARTHY

Copyright © 1994 by Famous Music Corporation
This arrangement Copyright © 1996 by Famous Music Corporation
International Copyright Secured All Rights Reserved

THEME FROM "STAR TREK®"

From the Paramount Television Series STAR TREK
Words by GENE RODDENBERRY

Music by ALEXANDER COURAGE
Copyright © 1966 (Renewed 1994), 1970 by Bruin Music Company
This arrangement Copyright © 1996 by Bruin Music Company
International Copyright Secured All Rights Reserved

STAR TREK® - THE MOTION PICTURE

Theme from the Paramount Picture STAR TREK
Music by JERRY GOLDSMITH

Copyright © 1979 by Ensign Music Corporation
This arrangement Copyright © 1996 by Bruin Music Corporation
International Copyright Secured All Rights Reserved

STAR TREK®: VOYAGER™

Theme from the Paramount Television Series STAR TREK: VOYAGER
Music by JERRY GOLDSMITH

Copyright © 1995 by Bruin Music Company
This arrangement Copyright © 1996 by Bruin Music Company
International Copyright Secured All Rights Reserved

CELLO

44 Majestically *mf* *allargando molto* *div.*

pp *p*

51 Theme From Star Trek®: Deep Space Nine™ *f*

59

rall. e dim.

68 Moderately Star Trek® - The Inner Light™ *Soli* *mf*

76 *div.* *mf*

84 *f*

92

ff

poco a poco rall. e dim. *div.* *pp*

10 mea
wait!

CELLO

103 Theme From "Star Trek® Generations"
Brightly, with grandeur

10

113 *ff*

121 *div.*

133

145

153 *Solo*
poco rall. e dim. *f*

Star Trek®: Voyager™
A little slower

161

CELLO

169

177

185 Majestically Star Trek® - The Motion Picture

193

201

12.115

SOMEWHERE OUT THERE

Great Falls, MT 59403

CELLO

Bob Lowden

(From "An American Tail")

By JAMES HORNER,
BARRY MANN and CYNTHIA WEIL
Arranged by BOB LOWDEN

Slowly with expression

"Jupiter-Bringer Of Jollity"

99 LIBRARY #8

Cello

From "The Planets"

HOLST-LEIDIG

Allegro giocoso (♩=120)

5

f

13

f ff

fff

V

Pause

26 Allegro

♩ = ♩ div.

f

34

42 Più mosso

1 0 1 3

ff

Cello-2

50
accel.

58 **Tempo I**
fff

75
dim.
Andante maestoso
pp rit. *mf*
pizz
Slowly

83
cresc.
f *ff*

102 Allegro

110

118

127 Presto

