

NORWEGIAN DANCE, No. 2

Viola

E. Grieg

Allegretto tranquillo e grazioso

pizz. *p* 2 4

pp *p* 2

15 *a tempo* *poco rit.* *p* 4

pp

pp poco rit. e morendo

27 **Allegro**

arco *f* 4 *p*

CO 156

Viola

35

ff

f

43

p

ff

52 Tempo I

arco \square

p

pp *p*

64 a tempo

pizz.

poco rit. *p*

72

pp *pp*

div. *arco* \square

p *pp*

NORWEGIAN DANCE, No.3

Viola

E. Grieg

Moderato alla marcia

pizz. *p* *arco* *pizz.* *arco* *pizz.*

pizz. *arco* *pizz.*

arco *p* *mf* *f*

p *div.* *f*

ff *Fine*

33 **Tranquillo**

p smoothly

pp

D.C. al Fine

p poco rit.

CO 156

ROMANY DANCES

PRACTICE COPY

Great Falls Symphony

not to be used in performance

please return to librarian after use

VIOLA

By ELLIOT DEL BORGIO

Con brio

Viola - 2

47 *mf cant.* 48 49 50 51 52

57 4 *mf* 61 62

63 64 65 66 *Con calore* *ff* *mute 2* 67 68

Mute V 71 *mp* 72 73 74 75 76 77 78 *mf*

79 80 81 82 83 84 85

mute off 87 88 89 90 91 92 93

95 96 97 98 99 *f* 100 101 102

107 2 *p* 109 *mp* 110

Tempo I 115 2 *mp* 117 *mf* 118

123 119 120 121 122

124 125 126 127 128 *f*

130

138

146

154

162

170

THE FIFTH

HUNGARIAN RHAPSODY No. 2

PRACTICE COPY

Great Falls Symphony

not to be used in performance
please return to librarian after use

VIOLA

FRANZ LISZT
Arranged by OWEN GOLDSMITH

Lento a capriccio

5

9 Andante mesto

Molto espressivo

11

19

div.

23

25

27 Più mosso

31

play 35 pizz.

41 arco

45

Viola - 2

51 Vivace

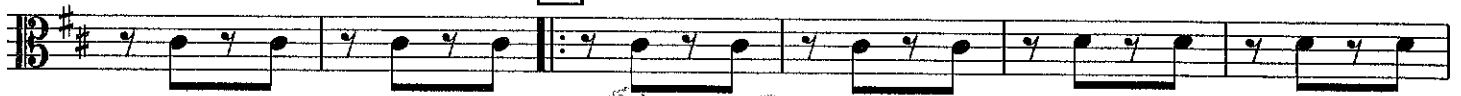

55

ff ~~*ff*~~

59

count in 2
4

63

4

67

71

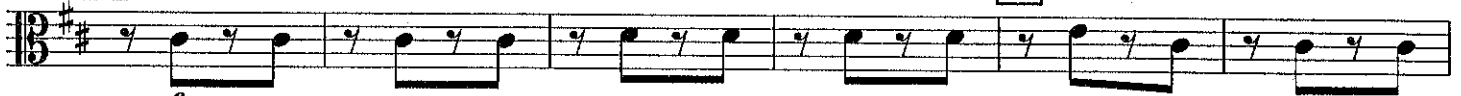

75

79

81

dim.

85

89 Andante

rit.

pp molto

p

95

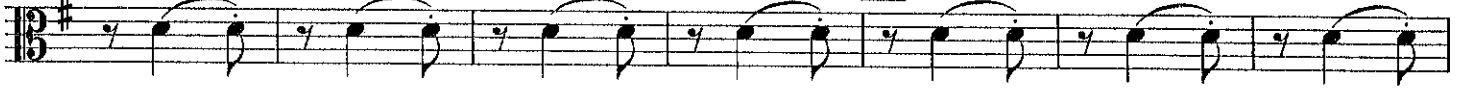

101 Presto

mp

105

109

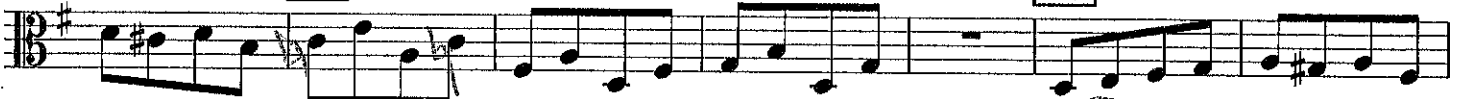

mf cresc.

113

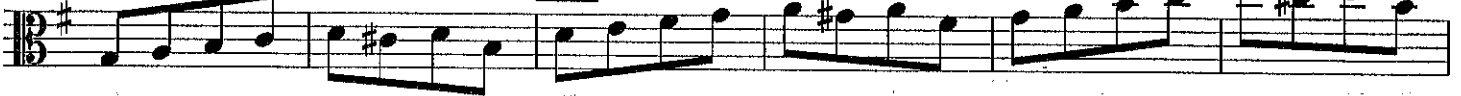

117

121

f

125 Maestoso

Presto

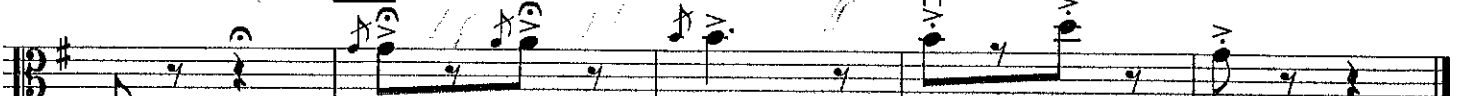

ff

VIOLA -1/8

GREAT FALLS SYMPHONY
P. O. Box 1078
Great Falls, MT 59403

Arranged by CALVIN CUSTER

Misterioso

At the tip

pp f

6

pp

accel. e cresc.

12 Theme From "Star Trek®"
Bright Latin Beat

f sim.

20

28

04490022

THEME FROM STAR TREK®: DEEP SPACE NINE™
 Theme from the Paramount Television Series STAR TREK: DEEP SPACE NINE
 By DENNIS McCARTHY
 Copyright © 1993 by Addax Music Co., Inc.
 This arrangement Copyright © 1996 by Addax Music Co., Inc.
 International Copyright Secured All Rights Reserved

STAR TREK® - THE INNER LIGHT™
 From the Paramount T.V. Series STAR TREK: THE NEXT GENERATION
 By JAY CHATTAWAY
 Copyright © 1995 by Addax Music Co., Inc.
 This arrangement Copyright © 1996 by Addax Music Co., Inc.
 International Copyright Secured All Rights Reserved

THEME FROM "STAR TREK® GENERATIONS"
 From the Paramount Motion Picture STAR TREK GENERATIONS
 Music by DENNIS McCARTHY
 Copyright © 1994 by Famous Music Corporation
 This arrangement Copyright © 1996 by Famous Music Corporation
 International Copyright Secured All Rights Reserved

THEME FROM "STAR TREK®"
 From the Paramount Television Series STAR TREK
 Words by GENE RODDENBERRY
 Music by ALEXANDER COURAGE
 Copyright © 1966 (Renewed 1994), 1970 by Bruin Music Company
 This arrangement Copyright © 1996 by Bruin Music Company
 International Copyright Secured All Rights Reserved

STAR TREK® - THE MOTION PICTURE
 Theme from the Paramount Picture STAR TREK
 Music by JERRY GOLDSMITH
 Copyright © 1979 by Ensign Music Corporation
 This arrangement Copyright © 1996 by Ensign Music Corporation
 International Copyright Secured All Rights Reserved

STAR TREK®: VOYAGER™
 Theme from the Paramount Television Series STAR TREK: VOYAGER
 Music by JERRY GOLDSMITH
 Copyright © 1995 by Bruin Music Company
 This arrangement Copyright © 1996 by Bruin Music Company
 International Copyright Secured All Rights Reserved

36

44 Majestically

51 Theme From Star Trek®: Deep Space Nine™

59

rall. e dim.

68 Star Trek® - The Inner Light™ Moderately

76

84

92

FLIP

poco a poco rall. e dim.

pp

103 Brightly, with grandeur Theme From "Star Trek® Generations"

div. *f* 2 3 4 5 6 7 8

9 **113** *ff*

121

133 *sim. 3*

145 *poco rall. e dim.*

153 A little slower Star Trek®: Voyager™

Soli *f*

161 *f*

VIOLA

169

177

185 Majestically Star Trek® - The Motion Picture

Eleventh staff of music, measures 249-256, including handwritten annotations *CM* and *(h)*.

Twelfth staff of music, measures 257-264, including dynamic *ff*, *(non div.)*, and the instruction *hold*.

p sub. cresc.

1/4 12/15
VIOLA *Bowen*

Recorded by LINDA RONSTADT and JAMES INGRAM

SOMEWHERE OUT THERE

(From "An American Tail")

By JAMES HORNER,
BARRY MANN and CYNTHIA WEIL
Arranged by BOB LOWDEN

Slowly with expression

- Staff 2:** Continues the melodic line. Dynamics include *mp*.
- Staff 3:** Includes a circled 'arco' marking. Dynamics include *mp*.
- Staff 4:** Features a circled '25' with a double bar line and a '2' below it. Dynamics include *f* and *mp*.
- Staff 5:** Includes a circled '34' and a '3' below a triplet. Dynamics include *f*.
- Staff 6:** Starts with a circled 'To Coda' marking. Dynamics include *f*.
- Staff 7:** Includes a circled '47' and a '3' below a triplet. Dynamics include *f*.
- Staff 8:** Includes a circled 'CODA' marking. Dynamics include *f*.
- Staff 9:** Includes a circled '(V)' marking. Dynamics include *f*, *mp*, and *p*.
- Staff 10:** Ends with a circled '(V)' marking. Dynamics include *f*, *mp*, and *p*.

Additional markings include various slurs, accents, and dynamic hairpins throughout the score.

Handwritten initials/signature

"Jupiter-Bringer Of Jollity" From "The Planets"

Viola

HOLST-LEIDIG

Allegro giocoso (♩=120)

5

13

4

f

ff

fff

3/4

26 Allegro
div.

f

3

3

3

3

42 Più mosso

ff

3/4

Viola-2

50

accel.

58 Tempo I

fff

2

pp

Slowly

75 Andante maestoso

mf

83

cresc.

Viola-3

Allegro

