

NORWEGIAN DANCE, No.2

2nd B \flat Clarinet

E. Grieg

Allegretto tranquillo e grazioso

15 *a tempo*

27 **Allegro**

35

43

52 **Tempo 1**

64 *a tempo*

72

CO PRACTICE COPY

Great Falls Symphony copyright © 1980 by BELWIN MILLS, c/o CPP/BELWIN, INC., Miami, Florida 33014
International Copyright Secured Made In U.S.A. All Rights Reserved

not to be used in performance
please return to librarian after use

GREAT FALLS SYMPHONY
P.O. Box 1078
Great Falls, MT 59403

NORWEGIAN DANCE, No. 3

E. Grieg

Moderato alla marcia

p

p

p

p

p

mf

f

p

f

ff

f

p

poco rit.

D.C. al Fine

Romany Dances

By ELLIOT DEL BORGIO

Con brio

4
119 120 121 122
mf
P.H. B.L.
P.H. B.L.

124 125 126 127 128
f

130
129 131 132

133 134 135 136 137

138
ff
139 140 141

146
142 143 144 145 147

4 154
ff
148 149 150 155

156 157 158 159

162
160 161 163

2
164 165 166 167

170
ff
169 171 172 173 174

2nd Bb CLARINET

Hungarian Rhapsody

FRANZ LISZT
Arranged by OWEN GOLDSMITH

Lento a capriccio

2nd B♭ Clarinet - 2

59 *p* lung

63

67 *f*

71

75 4 79 81 3

85 2 89 Andante 95 5 *rit.* *molto*

101 Presto 2 105 *mp*

109 2 113 4 *mf*

117 2 121 *f*

125 Maestoso 128 Presto *ff*

STAR TREK® THROUGH THE YEARS

B♭ CLARINET 2

Arranged by CALVIN CUSTER

Misterioso

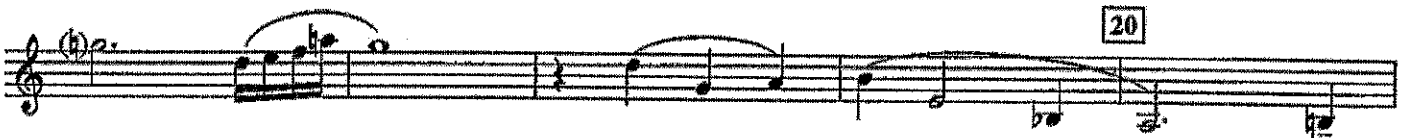
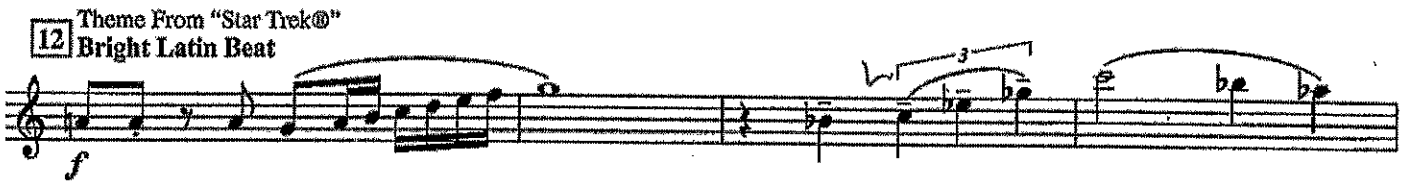
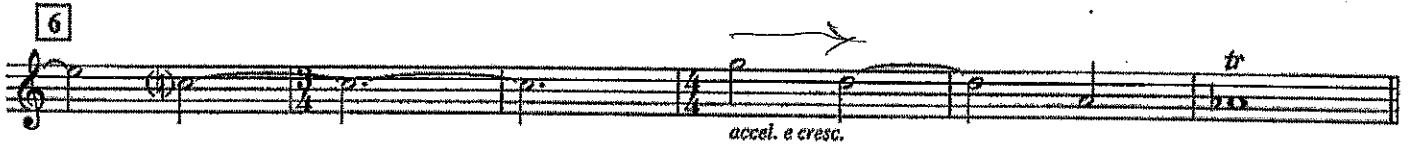
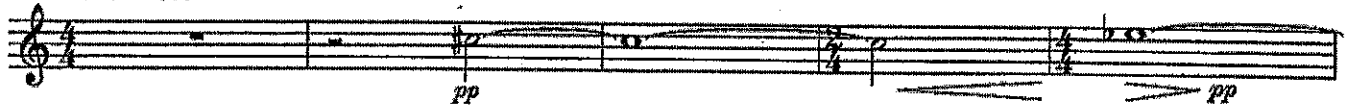

04490022

Allan W. Dennis

THEME FROM STAR TREK®: DEEP SPACE NINE™
Theme from the Paramount Television Series STAR TREK: DEEP SPACE NINE
By DENNIS MCCARTHY
Copyright © 1993 by Addax Music Co., Inc.
This arrangement Copyright © 1994 by Addax Music Co., Inc.
International Copyright Secured All Rights Reserved

STAR TREK® - THE INNER LIGHT™
From the Paramount T.V. Series STAR TREK: THE NEXT GENERATION
By JAY CHATTAWAY
Copyright © 1995 by Addax Music Co., Inc.
This arrangement Copyright © 1995 by Addax Music Co., Inc.
International Copyright Secured All Rights Reserved

THEME FROM "STAR TREK® GENERATIONS"
From the Paramount Motion Picture STAR TREK GENERATIONS
Music by DENNIS MCCARTHY
Copyright © 1994 by Famous Music Corporation
This arrangement Copyright © 1996 by Famous Music Corporation
International Copyright Secured All Rights Reserved

THEME FROM "STAR TREK®"
From the Paramount Television Series STAR TREK
Words by GENE RODDENBERRY
Music by ALEXANDER COURAGE
Copyright © 1966 (Renewed 1994), 1970 by Bruin Music Company
This arrangement Copyright © 1996 by Bruin Music Company
International Copyright Secured All Rights Reserved

STAR TREK® - THE MOTION PICTURE
Theme from the Paramount Picture STAR TREK
Music by JERRY GOLDSMITH
Copyright © 1979 by Ensign Music Corporation
This arrangement Copyright © 1996 by Ensign Music Corporation
International Copyright Secured All Rights Reserved

STAR TREK®: VOYAGER™
Theme from the Paramount Television Series STAR TREK: VOYAGER
Music by JERRY GOLDSMITH
Copyright © 1995 by Bruin Music Company
This arrangement Copyright © 1996 by Bruin Music Company
International Copyright Secured All Rights Reserved

B \flat CLARINET 2

44 Majestically

51 Theme From Star Trek®: Deep Space Nine™

V.S.

B \flat CLARINET 2

68 Star Trek[®] - The Inner Light[™]
Moderately

103 Theme From "Star Trek[®] Generations"
Brightly, with grandeur

B \flat CLARINET 2

Star Trek[®]: Voyager[™]

153 A little slower

Soli

161

169

177

Star Trek[®] - The Motion Picture

185 Majestically

193

201

mf *cresc.*

Recorded by LINDA RONSTADT and JAMES INGRAM

P.O. Box 1078

Great Falls, MT 59403

SOMEWHERE OUT THERE

(From "An American Tail")

By JAMES HORNER,
BARRY MANN and CYNTHIA WEIL
Arranged by BOB LOWDEN

2nd B♭ CLARINET

Slowly with expression

2nd Bb Clarinet-2

58 Tempo I

75 Andante maestoso

2nd Bb Clarinet-3

rit.
Molto
Allegro

2

102

f

110

ff accel.

118

127

Presto

ff

fff