

NORWEGIAN DANCE, No.2

2nd Trombone

E. Grieg

Allegretto tranquillo e grazioso

Hr.2
pp

poco rit.

15 *a tempo*
p

poco rit. e morendo

27 **Allegro**
f

4

35
mf

4

43

4

mf

4

CO 156

2nd Trombone

52 Tempo I
Hn. 2.
p *poco rit.*

64 *a tempo*
Hn. 2.
pp

72 *pp* *muted*
pp

NORWEGIAN DANCE, No. 3

Moderato alla marcia

E. Grieg

Hn. 2.
p *p*

9
Hn. 2.
p *p*

p *p*

17 25
f

pp *3* *3* *Fine*

33 Tranquillo 41 10

D.C. al Fine

PRACTICE COPY
Great Falls Symphony
not to be used in performance
please return to librarian after use

ROMANY DANCES

single sheet
2 sides

2nd TROMBONE

By ELLIOT DEL BORGIO

Con brio

1 *ff marc.* 2 3 4 **5**

9 4 13 *f* 14 15 16 **17**

18 19 20 21 *marc.* 22

25 23 24 26 27

28 29 30 31 32

33 *ff* 34 35 36

37 38 39 40 **41** 42 **5**

47 *mf cant.* 48 49 50 51 52

57 53 54 55 56 64 *mf* **7**

Con calore 65 66 67 *ff* 68 **3** **71** **8**

2nd Trombone - 2

79 8 87 8 95
mf 96 97 98 99 *f* 100

101 102 103 104 105 106 107 6

Tempo I 2 115 8 123 5
113 128 *f* 129

130 131 132 133 134 138

135 136 137 *mf* *ff*

139 140 141 142 143 146

144 145 147 148

149 150 *ff marc.* 151 152 153

154 155 156 157 158

162 163 *ff* 164

165 166 167 168 169 170

171 172 173 174

HUNGARIAN RHAPSODY NO. 2

2nd TROMBONE

FRANZ LISZT
Arranged by OWEN GOLDSMITH

Lento a capriccio 5 3 9 Andante mesto 2

4 5 3 9 2

11 cue :2nd Hn. 15

mp

19 Play

mf

23 25 27 Più mosso 4

a tempo

31 35 41 45 6

accel.

51 Vivace 55

ff - mf

59 cue:2nd Hn.

p

2nd Trombone - 2

63 Play *p*

67 4 71 4 75 *f*

79 81

85 2 2 89 Andante 6 *rit.* *molto*

95 5 101 Presto 2 cue: 2nd Hn. *mp*

105 cue: 2nd Hn. 2 109 *p cresc.*

113 Play 117 *mp cresc.*

cue: 2nd Hn. 121 *mf*

125 Maestoso *ff* Presto

STAR TREK® THROUGH THE YEARS

TROMBONE 2

GREAT FALLS SYMPHONY

P. O. Box 1078

Great Falls, MT 59403

Arranged by CALVIN CUSTER

Misterioso

3/4 6/4 4/4 3/4 2/4 4/4

accel. mf

Theme From "Star Trek®"
Bright Latin Beat

12

f

20

28

36

44 Majestically

allargando molto

04490022

THEME FROM STAR TREK®: DEEP SPACE NINE™

Theme from the Paramount Television Series STAR TREK: DEEP SPACE NINE

By DENNIS MCCARTHY

Copyright © 1993 by Addax Music Co., Inc.

This arrangement Copyright © 1996 by Addax Music Co., Inc.

International Copyright Secured All Rights Reserved

STAR TREK® - THE INNER LIGHT™

From the Paramount T.V. Series STAR TREK: THE NEXT GENERATION

By JAY CHATTAWAY

Copyright © 1995 by Addax Music Co., Inc.

This arrangement Copyright © 1996 by Addax Music Co., Inc.

International Copyright Secured All Rights Reserved

THEME FROM "STAR TREK® GENERATIONS"

From the Paramount Motion Picture STAR TREK GENERATIONS

Music by DENNIS MCCARTHY

Copyright © 1994 by Famous Music Corporation

THEME FROM "STAR TREK®"

From the Paramount Television Series STAR TREK

Words by GENE RODDENBERRY

Music by ALEXANDER COURAGE

Copyright © 1966 (Renewed 1994), 1970 by Bruin Music Company

This arrangement Copyright © 1996 by Bruin Music Company

International Copyright Secured All Rights Reserved

STAR TREK® - THE MOTION PICTURE

Theme from the Paramount Picture STAR TREK

Music by JERRY GOLDSMITH

Copyright © 1979 by Ensign Music Corporation

This arrangement Copyright © 1996 by Ensign Music Corporation

International Copyright Secured All Rights Reserved

STAR TREK®: VOYAGER™

Theme from the Paramount Television Series STAR TREK: VOYAGER

Music by JERRY GOLDSMITH

Copyright © 1995 by Bruin Music Company

TROMBONE 2

51 Theme From Star Trek®: Deep Space Nine™

103 Theme From "Star Trek® Generations" Brightly, with grandeur

"Jupiter-Bringer Of Jollity" From "The Planets"

2nd B \flat Trombone

730

Allegro giocoso ($\text{♩} = 120$)
11

HOLST-LEIDIG

13

26 Allegro

16

42 Più mosso

50

58 Tempo I

5 Slowly

2nd B♭ Trombone

75 Andante maestoso

2nd B♭ Trombone

75 Andante maestoso

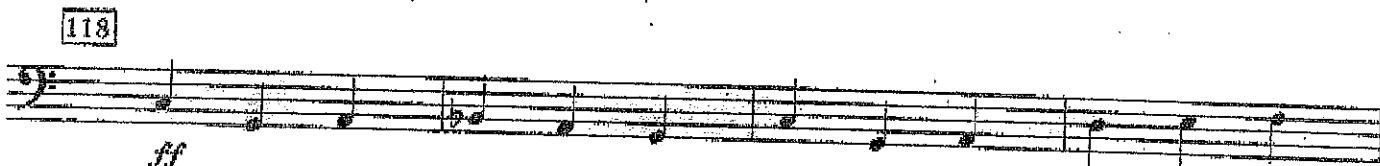
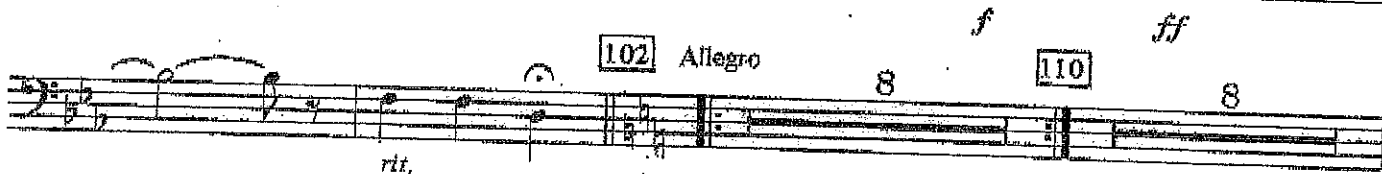
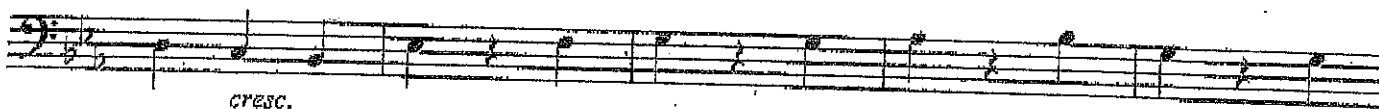
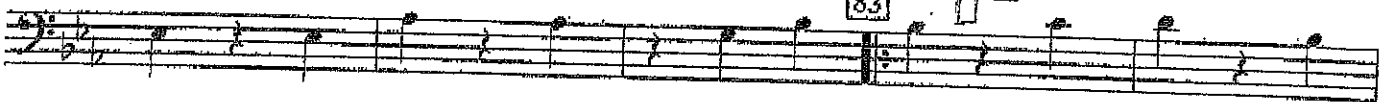
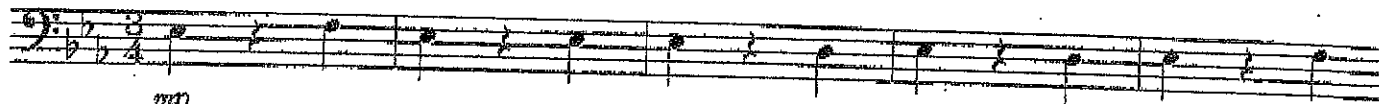

127 Presto

