

NORWEGIAN DANCE, No.2

Bassoon

E. Grieg

Allegretto tranquillo e grazioso

Short

p

pp

15 *a tempo*

p *poco rit.* *p*

pp *p poco rit. e morendo*

27 **Allegro** wark an!

f *p*

35

43

f *p*

52 **Tempo I**

p *pp*

DyoD DboD

64 *a tempo*

p *p* *p*

poco rit.

CO 156

Copyright © 1980 by BELWIN MILLS, c/o CPP/BELWIN, INC., Miami, Florida 33014
International Copyright Secured Made In U.S.A. All Rights Reserved

Great Falls Symphony
not to be used in performance
please return to librarian after use

GREAT FALLS SYMPHONY
P.O. Box 1078
Great Falls, MT 59403

Bassoon

72

pp

p *ppp*

NORWEGIAN DANCE, No.3

E. Grieg

Moderato alla marcia

p *p* *p*

9 *p* *p*

17 *p* *mf*

25 *f* *p* *f*

ff *Fine*

Key changes

33 Tranquillo

Cello

p

41 *pp*

f *p* *poco rit.*

D.C. al Fine

ROMANY DANCES

BASSOON

GREAT FALLS SYMPHONY
P.O. Box 1078
Great Falls, MT 59403

By ELLIOT DEL BORGIO

Con brio

1 *ff marc.* 2 3

4 5 9 10 11 12

13 14 15 16

17 18 19 20

21 22 23 24 25

26 27 28 29 30

31 32 33 34

35 36 37

38 39 40 41 42

47 *mf cant.* 48 49 50 51 *piu forte*

52 53 54 55 56 *mf* 57

58 59 60 61 62

63 64 65 66 67 *ff*

68 71 7 79 *mp* 80

81 82 83 84 85 86

87 88 89 90 91 92 *mf*

93 94 95 96 97 98

99 100 101 102 103 *f*

104 105 106 107 6 *fp* 113 *Tempo I* 2 115 8

123 *mf* 124 125 126

130

138

146

154

162

170

V V

HUNGARIAN RHAPSODY No. 2

BASSOON

FRANZ LISZT
Arranged by OWEN GOLDSMITH

Lento a capriccio

9 Andante mesto
Play

11 Molto espressivo

19

23

25

27 Più mosso

31

35

41
Play

45

Bassoon - 2

51 *ff - mf* 55

59 *p* 63 67 *f* 71 75 79

81 85 2 2 *rit.* *molto*

89 *p* **Andante** 95

101 **Presto** *mp* 105

109 *mp* *cresc.* 113

117 4 121 *f*

125 **Muostoso** **Presto** *ff*

STAR TREK® THROUGH THE YEARS

GREAT FALLS SYMPHONY
P. O. Box 1078
Great Falls, MT 59403

BASSOON 1

Arranged by CALVIN CUSTER

Misterioso

8

6

accel. mf

Theme From "Star Trek®"

12 Bright Latin Beat

f

20

28

36

44 Majestically

mf pp

allargando molto

04490022

THEME FROM STAR TREK®: DEEP SPACE NINE™
Theme from the Paramount Television Series STAR TREK: DEEP SPACE NINE
By DENNIS MCCARTHY
Copyright © 1993 by Addax Music Co., Inc.
This arrangement Copyright © 1996 by Addax Music Co., Inc.
International Copyright Secured All Rights Reserved

THEME FROM "STAR TREK®"
From the Paramount Television Series STAR TREK
Words by GENE RODDENBERRY
Music by ALEXANDER COURAGE
Copyright © 1966 (Renewed 1994), 1970 by Bruin Music Company
This arrangement Copyright © 1996 by Bruin Music Company
International Copyright Secured All Rights Reserved

STAR TREK® - THE INNER LIGHT™
From the Paramount T.V. Series STAR TREK: THE NEXT GENERATION
By JAY CHATTAWAY
Copyright © 1995 by Addax Music Co., Inc.
This arrangement Copyright © 1996 by Addax Music Co., Inc.
International Copyright Secured All Rights Reserved

STAR TREK® - THE MOTION PICTURE
Theme from the Paramount Picture STAR TREK
Music by JERRY GOLDSMITH
Copyright © 1979 by Ensign Music Corporation
This arrangement Copyright © 1996 by Ensign Music Corporation
International Copyright Secured All Rights Reserved

THEME FROM "STAR TREK® GENERATIONS"
From the Paramount Motion Picture STAR TREK GENERATIONS
Music by DENNIS MCCARTHY
Copyright © 1994 by Famous Music Corporation

STAR TREK®: VOYAGER™
Theme from the Paramount Television Series STAR TREK: VOYAGER
Music by JERRY GOLDSMITH
Copyright © 1995 by Bruin Music Company

BASSOON 1

4- [51] Theme From Star Trek®: Deep Space Nine™

[59]

Star Trek® - The Inner Light™
Moderately

[68]

[76]

[84]

[92]

ff

poco a poco rall. e dim.

pp

Theme From "Star Trek® Generations"

[103] Brightly, with grandeur [113]

10

[121]

sim.

[133]

BASSOON 1

145

Star Trek®: Voyager™
153 A little slower

161

169

don't rush dude

177

Star Trek® - The Motion Picture
185 Majestically

193

201

3

SOMEWHERE OUT THERE

(From "An American Tail")

BASSOON

By JAMES HORNER,
BARRY MANN and CYNTHIA WEIL
Arranged by BOB LOWDEN

Slowly with expression

"Jupiter-Bringer Of Jollity"

Bassoon

From "The Planets"

HOLST-LEIDIG

Allegro giocoso (♩=120)
5

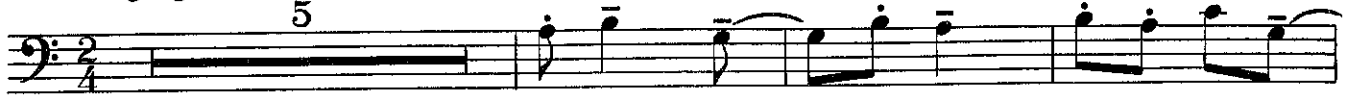

26 Allegro

42 Più mosso

Bassoon-2

50

accel.

58 Tempo I

fff

7

mf dim.

Slowly

75 Andante maestoso

pp rit. *mf*

83

cresc.

f

ff *rit.* *f*

102

Bassoon-3

110

118

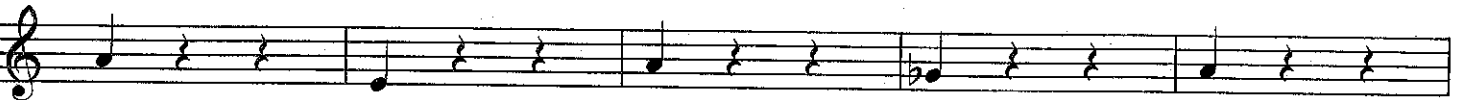

127 Presto

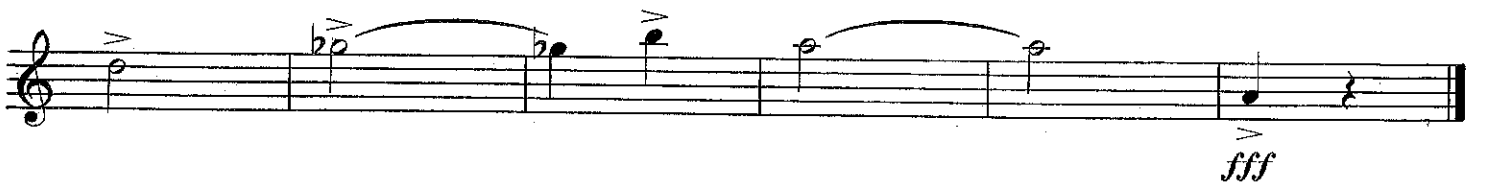
