

NORWEGIAN DANCE, No.2

Tuba

E. Grieg

Allegretto tranquillo e grazioso **15** *a tempo*

27 Allegro

35

43

52 Tempo I

64 *a tempo*

72

NORWEGIAN DANCE, No.3

E. Grieg

Moderato alla marcia

9

17

25

33 Tranquillo

41

10

D.C./al Fine

CO 156

Copyright © 1980 by BELWIN MILLS, c/o CPP/BELWIN, INC., Miami, Florida 33014
International Copyright Secured Made In U.S.A. All Rights Reserved

No receipt
GREAT FALLS SYMPHONY
P.O. Box 1078
Great Falls, MT 59403

ROMANY DANCES

GREAT FALLS SYMPHONY
P.O. Box 1078
Great Falls, MT 59403

By ELLIOT DEL BORGIO

TUBA

Con brio

1 2 3 4 5

ff marc.

9 8 17 18 19 20

f

21 22 23 24 25 26

27 28 29 30 31

32 33 34 35

ff

36 37 38 39

40 41 42 5 47 4 51 52

53 54 55 56 57 6 63 64

mf

Con calore

65 66 67 68 3 71 8 79 80

ff *mp*

81 82 83 84 85 2 87 88 89 90

91 92 93 94 95 96 97

mf

Tuba - 2

98 99 100 101 102 103

f

104 105 106 107 108 113 115 118

fp 107 5 **Tempo I** 2 115 8

123 125 126 127

123 2 *f*

128 129 130 131 132

130 *f*

133 134 135 136

f

137 138 139 140

138 *ff*

141 142 146 147

141 142 4 146 *f*

148 149 150 151 152

ff

153 154 155 156 157 158

154 *ff*

159 160 161 162 163

162 *ff*

164 165 166 167 168 169 170

170 *ff*

171 172 173 174

f

HUNGARIAN RHAPSODY No. 2

TUBA

FRANZ LISZT
Arranged by OWEN GOLDSMITH

Lento a capriccio

cue: Str. Bass *f*

5

9 Andante mesto 11 Molto espressivo

mp

19 Play

mf

23 25

a tempo

27 Più mosso 31

cue :Bsn. *p*

35 6 41 4 45 6

accel.

Tuba - 2

51 **Vivace**
Play

55

59 4

63 4 67 4 71 4 75 *f*

79

81 3 85 2 2 89 **Andante** 6
rit. *molto*

95 5 101 **Presto**
mp

105

109 4 113 4 117 4 121 *f*

125 **Maestoso** **Presto**
ff

cut
68

STAR TREK® THROUGH THE YEARS

GREAT FALLS SYMPHONY

P. O. Box 1078

Great Falls, MT 59403

Arranged by CALVIN CUSTER

TUBA

20
Extra
Misterioso

3 6 2 2

12 Theme From "Star Trek®"
Bright Latin Beat

mf f

802 Tempo

20

28

36

44 Majestically

mf pp

3

allargando molto

04490022

THEME FROM STAR TREK®: DEEP SPACE NINE™
 Theme from the Paramount Television Series STAR TREK: DEEP SPACE NINE
 By DENNIS McCARTHY
 Copyright © 1993 by Addax Music Co., Inc.
 This arrangement Copyright © 1996 by Addax Music Co., Inc.
 International Copyright Secured All Rights Reserved

THEME FROM "STAR TREK®"
 From the Paramount Television Series STAR TREK
 Words by GENE RODDENBERRY
 Music by ALEXANDER COURAGE
 Copyright © 1966 (Renewed 1994), 1970 by Bruin Music Company
 This arrangement Copyright © 1996 by Bruin Music Company
 International Copyright Secured All Rights Reserved

STAR TREK® - THE INNER LIGHT™
 From the Paramount T.V. Series STAR TREK: THE NEXT GENERATION
 By JAY CHATTAWAY
 Copyright © 1995 by Addax Music Co., Inc.
 This arrangement Copyright © 1996 by Addax Music Co., Inc.
 International Copyright Secured All Rights Reserved

STAR TREK® - THE MOTION PICTURE
 Theme from the Paramount Picture STAR TREK
 Music by JERRY GOLDSMITH
 Copyright © 1979 by Ensign Music Corporation
 This arrangement Copyright © 1996 by Ensign Music Corporation
 International Copyright Secured All Rights Reserved

THEME FROM "STAR TREK® GENERATIONS"
 From the Paramount Motion Picture STAR TREK GENERATIONS
 Music by DENNIS McCARTHY
 Copyright © 1994 by Famous Music Corporation
 This arrangement Copyright © 1996 by Famous Music Corporation

STAR TREK®: VOYAGER™
 Theme from the Paramount Television Series STAR TREK: VOYAGER
 Music by JERRY GOLDSMITH
 Copyright © 1995 by Bruin Music Company

TUBA

51 Theme From Star Trek®: Deep Space Nine™

68 Star Trek® - The Inner Light™
Moderately

103 Theme From "Star Trek® Generations"
Brightly, with grandeur

TUBA

3 3 3 3

145

Star Trek®: Voyager™

153

A little slower

poco rall. e dim. p

161

f

169

177

poco allarg. ff a tempo

3 3 3

molto rall.

185

Star Trek® - The Motion Picture
Majestically

f

193

201

ff

3 3

3 3 3 3

p sub cresc. ff

Recorded by LINDA RONSTADT and JAMES INGRAM

P.O. Box 1078
Great Falls, MT 59403

SOMEWHERE OUT THERE

(From "An American Tail")

TUBA

By JAMES HORNER,
BARRY MANN and CYNTHIA WEIL
Arranged by BOB LOWDEN

Slowly with expression

6 9 6

mp *p* *mp*

17 6 25 *p* *p* *mf* *mp* *mf*

34 *f* *sfp* *mf*

To Coda ⊕

mf *mp*

47

(Strg. Bass) *mp*

D.S. al Coda

Play

⊕ CODA

mp

2 *f* *mp* *sfp* *rit.*

Jupiter-Bringer Of Jollity From "The Planets"

LIBRARY #8

Tuba

Allegro giocoso (♩=120)

13

HOLST-LEIDIG

11

26 Allegro

16

42 Piu mosso

8

50

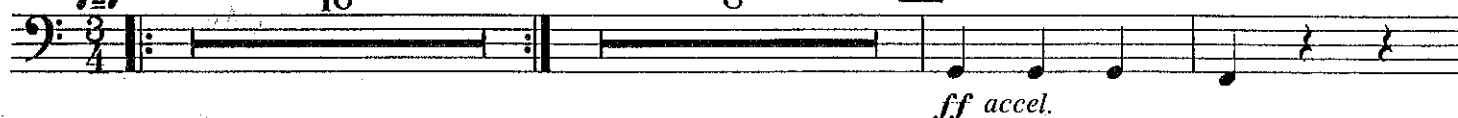

ff accel.

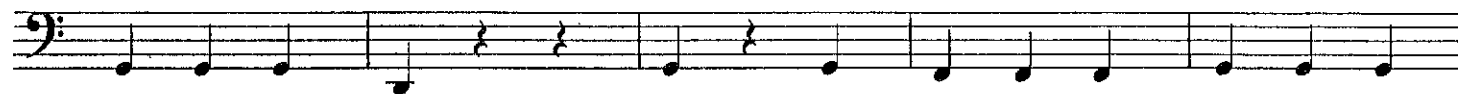

58 Tempo I

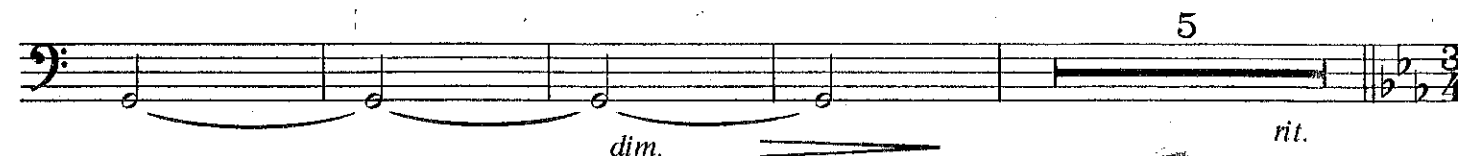

dim.

rit.

Turn
over

75 Andante maestoso

mf

83

cresc.

1 2
f ff

102 Allegro 8 110 8
rit.

118
ff

127 Presto 3
ff fff

6
fff