

# NORWEGIAN DANCE, No.2

2nd Violin

E. Grieg

*Allegretto tranquillo e grazioso*

**27** Allegro

CO 156

2nd Violin

35 pizz. *f*

arco *f*

43 *p*

*ff*

52 Tempo I arco

*p*

*pp* *p*

64 a tempo pizz.

poco rit. *p*

72 div.

*pp* *pp*

poco rit. e morendo *p* *pp* arco

# NORWEGIAN DANCE, No. 3

2nd Violin

*D.C. no repeats*

E. Grieg

Moderato alla marcia

33 Tranquillo

CO 156

2nd VIOLIN

# Romany Dances

PRACTICE COPY  
BY ELLIOT DEL BORGO  
Great Falls Symphony

not to be used in performance  
please return to librarian after use

Con brio

*pizz.* 41

45 46 48 49 50 51

*mp*

57 4

52 53 54 55 56

*arco*

61 62 63 64 65

*mf*

*Con calore* 71 Mute  $\vee$

66 67 *ff* 68 70 *mp* 72

79

73 74 75 76 77 78 *mf* 80 81 82

87

83 84 85 86 88 89 90

*mute off* 4 95

91 96 97 98 99 100 101

*mf* *f*

107

102 103 104 105 106 108 109 110

*p*

*Tempo I* 115 2 2

111 112 113 117 *mf* 118 119

123

120 121 122 124

130

125 126 127 128 129 130

*f*

# HUNGARIAN RHAPSODY No. 2

2nd VIOLIN

PRACTICE COPY  
Great Falls Symphony  
not to be used in performance  
please return to librarian after use Arranged by OWEN GOLDSMITH

FRANZ LISZT

Lento a capriccio

5

*f*

9 Andante mesto

Molto espressivo

11

*mf*

15

19

23

25

27 Più mosso

31

4

35

Pizz.

*a tempo*

*mp*

41 arco

45

*cresc. e accel.*

51 Vivace

*ff - mf*

2nd Violin - 2

55

59 63 67

*p* *f*

71

75 79

81 85

*dim.* *rit.*

89 Andante

*pp molto* *p*

95

101 Presto 105 109

*mf cresc.*

113

117 121

*f*

*opt. div.* 3 3 1 3 3 1 3 3 1

125 Maestoso Presto

*ff*

Misterioso

At the tip

04490022

THEME FROM STAR TREK®: DEEP SPACE NINE™  
Theme from the Paramount Television Series STAR TREK: DEEP SPACE NINE  
By DENNIS McCARTHY  
Copyright © 1993 by Addax Music Co., Inc.  
This arrangement Copyright © 1996 by Addax Music Co., Inc.  
International Copyright Secured All Rights Reserved

THEME FROM "STAR TREK®"  
From the Paramount Television Series STAR TREK  
Words by GENE RODDENBERRY  
Music by ALEXANDER COURAGE  
Copyright © 1966 (Renewed 1994), 1970 by Bruin Music Company  
This arrangement Copyright © 1996 by Bruin Music Company  
International Copyright Secured All Rights Reserved

STAR TREK® - THE INNER LIGHT™  
From the Paramount T.V. Series STAR TREK: THE NEXT GENERATION  
By JAY CHATTAWAY  
Copyright © 1995 by Addax Music Co., Inc.  
This arrangement Copyright © 1996 by Addax Music Co., Inc.  
International Copyright Secured All Rights Reserved

STAR TREK® - THE MOTION PICTURE  
Theme from the Paramount Picture STAR TREK  
Music by JERRY GOLDSMITH  
Copyright © 1979 by Ensign Music Corporation  
This arrangement Copyright © 1996 by Ensign Music Corporation  
International Copyright Secured All Rights Reserved

THEME FROM "STAR TREK® GENERATIONS"  
From the Paramount Motion Picture STAR TREK GENERATIONS  
Music by DENNIS McCARTHY  
Copyright © 1994 by Famous Music Corporation  
This arrangement Copyright © 1996 by Famous Music Corporation  
International Copyright Secured All Rights Reserved

STAR TREK®: VOYAGER™  
Theme from the Paramount Television Series STAR TREK: VOYAGER  
Music by JERRY GOLDSMITH  
Copyright © 1995 by Bruin Music Company  
This arrangement Copyright © 1996 by Bruin Music Company  
International Copyright Secured All Rights Reserved

VIOLIN 2

59 *free bow*

68 **Star Trek® - The Inner Light™**  
Moderately

*rall. e dim.* *p*

76 *div.* *mf*

84 *f*

92 *div.* *ff* *poco a poco rall. e dim.*

103 **Theme From "Star Trek® Generations"**  
Brightly, with grandeur

*pp* *f*

113 *ff*

121

133

VOLIN 2

145

153

Star Trek®: Voyager™  
A little slower

161

169

177

185

Majestically Star Trek® - The Motion Picture

193

201

2/ 12/15

# SOMEWHERE OUT THERE

(From "An American Tail")

VIOLIN II

By JAMES HORNEI  
BARRY MANN and CYNTHIA WEI  
Arranged by BOB LOWDE

Slowly with expression

# Jupiter-Bringer Of Jollity

## From "The Planets"

LIBRARY #8

2nd Violin

Allegro giocoso (♩=120)

HOLST-LEIDIG

13

26 Allegro

34

fff

div.

2 3 1 2 3

1 2 3 1 2 3 1 2 3 1 2 3

3 3

70216

Page

42 Più mosso

*ff*

50

*accel.*

TREM

58 Tempo I

1 2 3 4 5 6 7 8

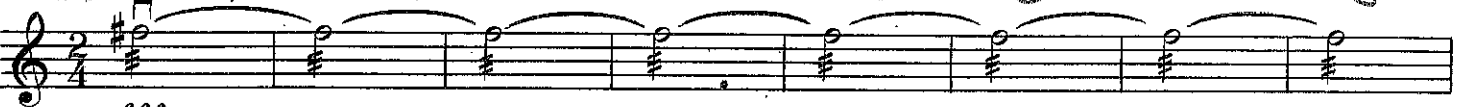

*fff*

*dim.*

slow

Slowly

75 Andante maestoso

*pp*

*mf*

83

*cresc.*

1082  
44

2

rit.

102

f

110

ff accel.

118

water up

127 Presto

ff

fff
